75.

UVOD

Ogenj, ki žge
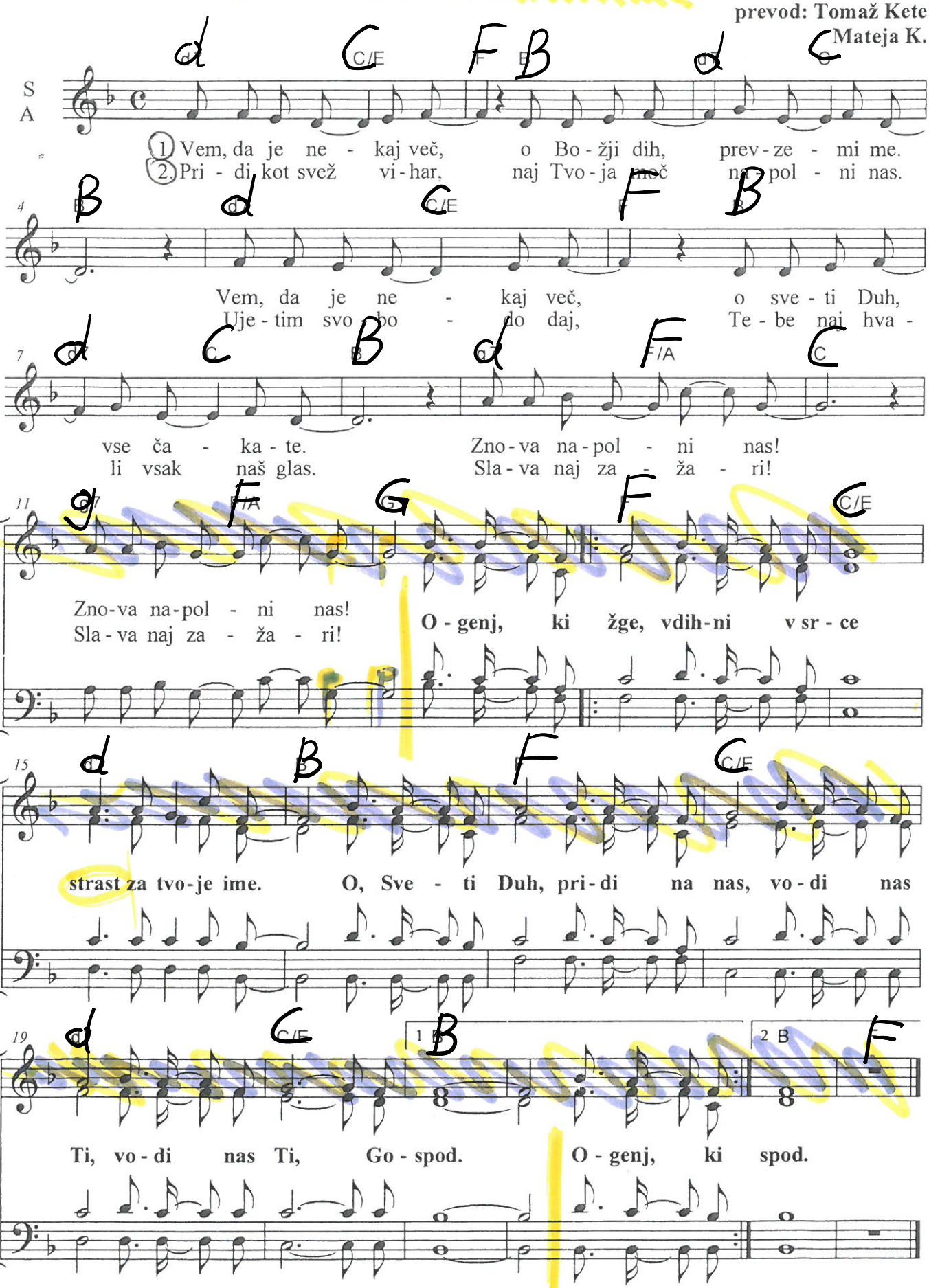
Tim Huges
prevod: Tomaž Kete
Mateja K.